

	8	7	6	5	4	3	2	1
D								
C								
B								
A								

TABLE OF CONTENTS

SHEET NO.	SHEET NAME	SHEET NO.	SHEET NAME
1	TOC	26	SMALL RAIL REGULATORS
2	NAV110 PCIe Interface	27	NAV110 DECAPS
3	NAV110 GPIOs	28	NAV110 POWER
4	NAV110 XTAL	29	NAV110 GND
5	NAV110 MEM CHAB	30	POWER MANAGEMENT
6	NAV110 MEM CHCD	31	SV2 & BAMAQO
7	NAV110 MEM CHEF	32	MECHANICAL & THERMAL
8	NAV110 MEM CHGH	33	DEBUG
9	GDDR6 MEM CHAB	34	BLOCK DIAGRAM
10	GDDR6 MEM CHCD	35	REVISION HISTORY
11	GDDR6 MEM CHEF		
12	GDDR6 MEM CHGH		
13	NAV110 TMDPA - DP		
14	NAV110 TMDPC - HDMI		
15	NAV110 TMDPEF - DP DP		
16	GFX & SOC CONTROLLER		
17	VDDCR_GFX PHASES 2 and 5		
18	VDDCR_GFX PHASES 1 and 4		
19	VDDCR_GFX PHASES 3 and 7		
20	VDDCR_GFX PHASES 6 and VDDCR_SOC		
21	MVDD_VDDCI CONTROLLER		
22	REG MVDD		
23	REG VDDCI		
24	REG 0.75V		
25	REG 1.8V		

AMD - PLATFORM HARDWARE ENG
#48, No.1387, ZHANGDONG ROAD
SHANGHAI, CHINA 201203



SHEET: TOC

DATE: Mon Apr 15 05:57:55 2019REV: 1.00

SHEET NUMBER: 1 OF 35

DOCUMENT NUMBER: 105_D199w_00A

NOTES: NOTE

CONFIDENTIAL AND PROPRIETARY TO ADVANCED MICRODEVICES INC.
© 2018 Advanced Micro Devices
This AMD Board schematic and design is the exclusive property of AMD, and is provided only to the customer under a non-disclosure Agreement with AMD. No reproduction, modification, or distribution of this document is permitted. Use of this schematic and design for any purpose other than evaluation requires a Board Technology License Agreement with AMD. AMD makes no representations or warranties of any kind regarding the schematics and design, including, but not limited to, any copyright, patent, or trademark rights, or any other intellectual property rights, and disclaims responsibility for any consequences resulting from use of the information included herein.

TITLE:
NAV110 G8X16Mode DP DP HDMI DP

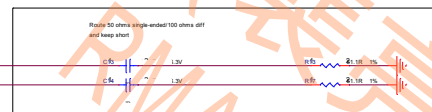
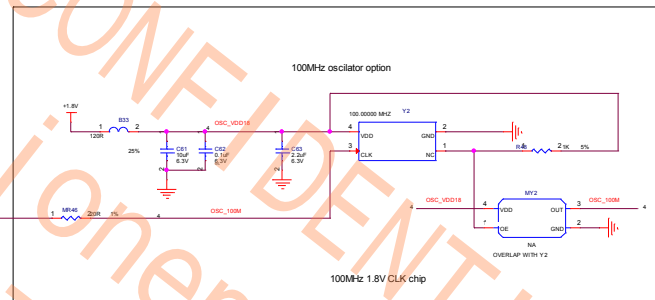
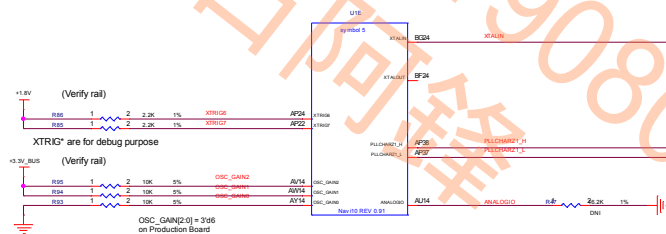

AMD - PLATFORM HARDWARE ENG #48, No.1387, ZHANGDONG ROAD SHANGHAI, CHINA 201203	
SHEET: NAV110_XTL	
DATE: Mon Apr 15 05:57:56 2019	REV: 1.00
SHEET NUMBER: 4 OF 35	
DOCUMENT NUMBER: 105_D199w_00A	
NOTES: NOTE	

CONFIDENTIAL AND PROPRIETARY TO ADVANCED MICRODEVICES INC. © 2018 Advanced Micro Devices This AMD Board schematic and design is the exclusive property of AMD, and is provided only to the customer under a non-disclosure agreement with AMD. No other use, reproduction, or distribution is permitted. Use of this schematic and design for any purpose other than evaluation requires a valid Technology Transfer Agreement with AMD. AMD makes no representations or warranties of any kind regarding the schematic and design, including, but not limited to, any copyright, patent, or trademark rights. AMD is not responsible for any consequences resulting from use of the information included herein.	
TITLE: NAV110 G8X16Mode DP DP HDMI DP	

100

TITLE: NAVI10 G6X16Mode DP DP HDMI DP

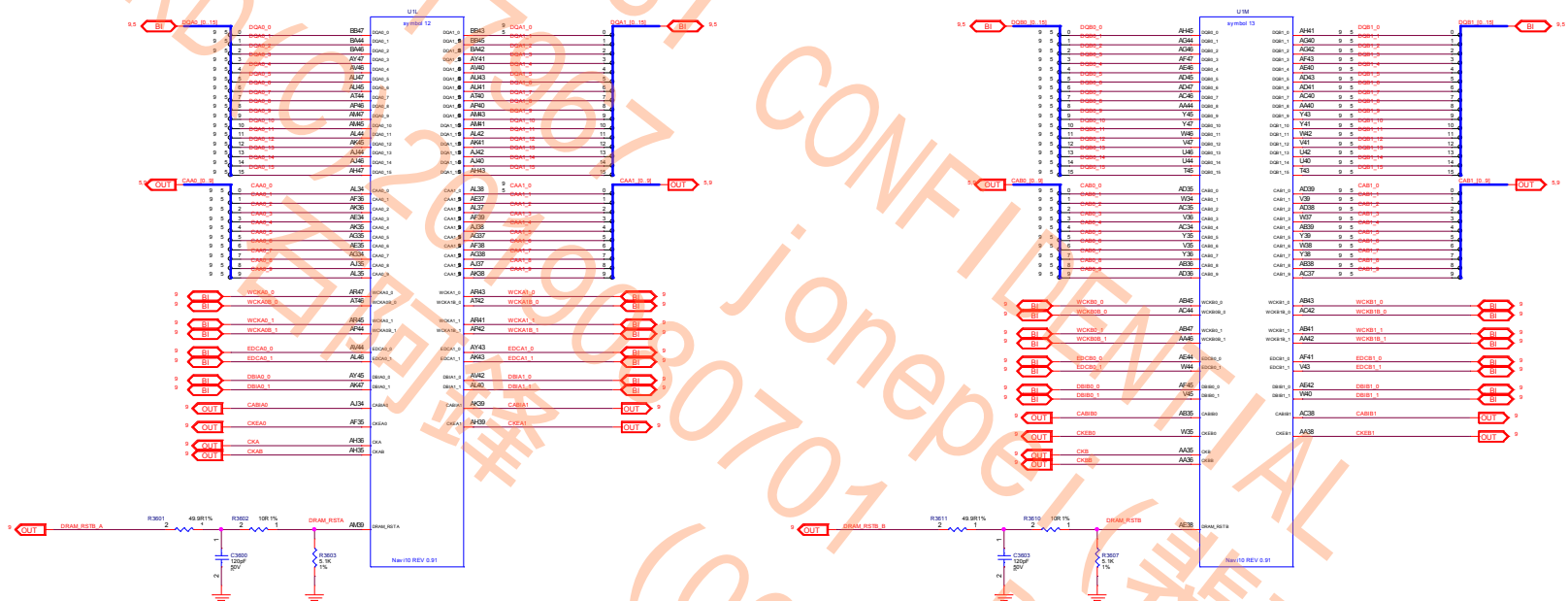

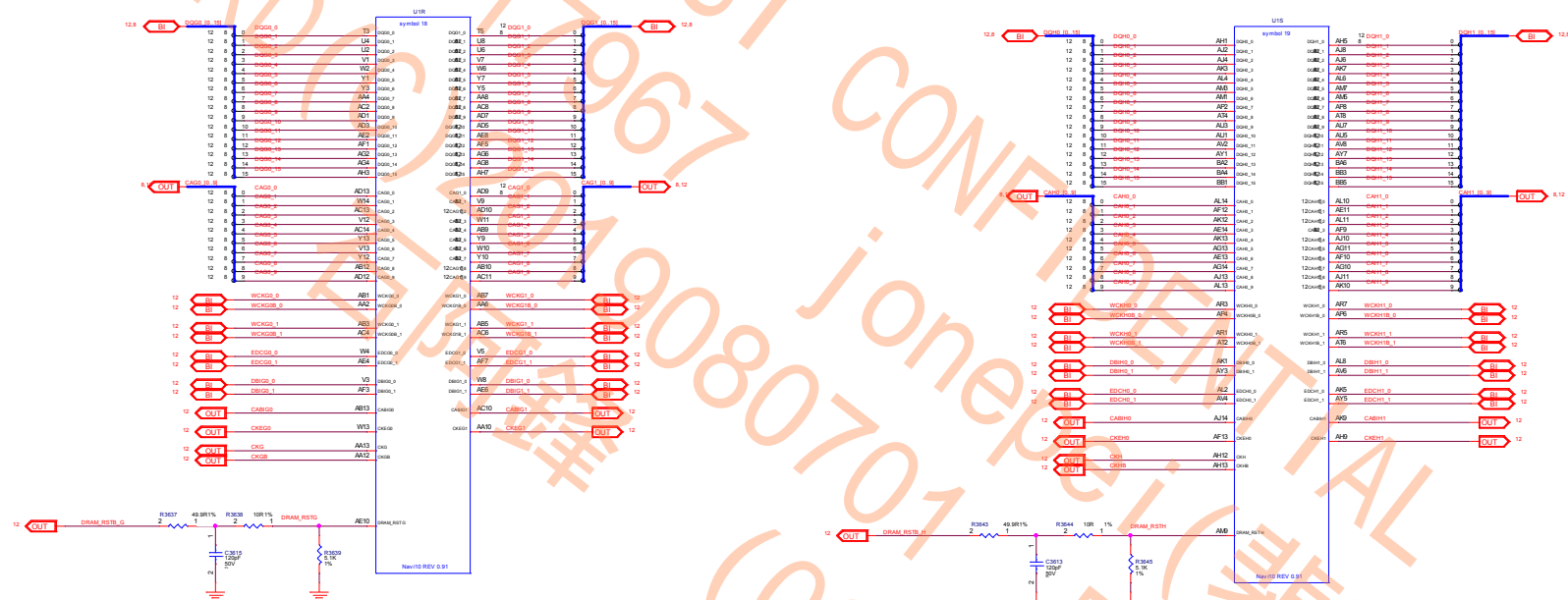

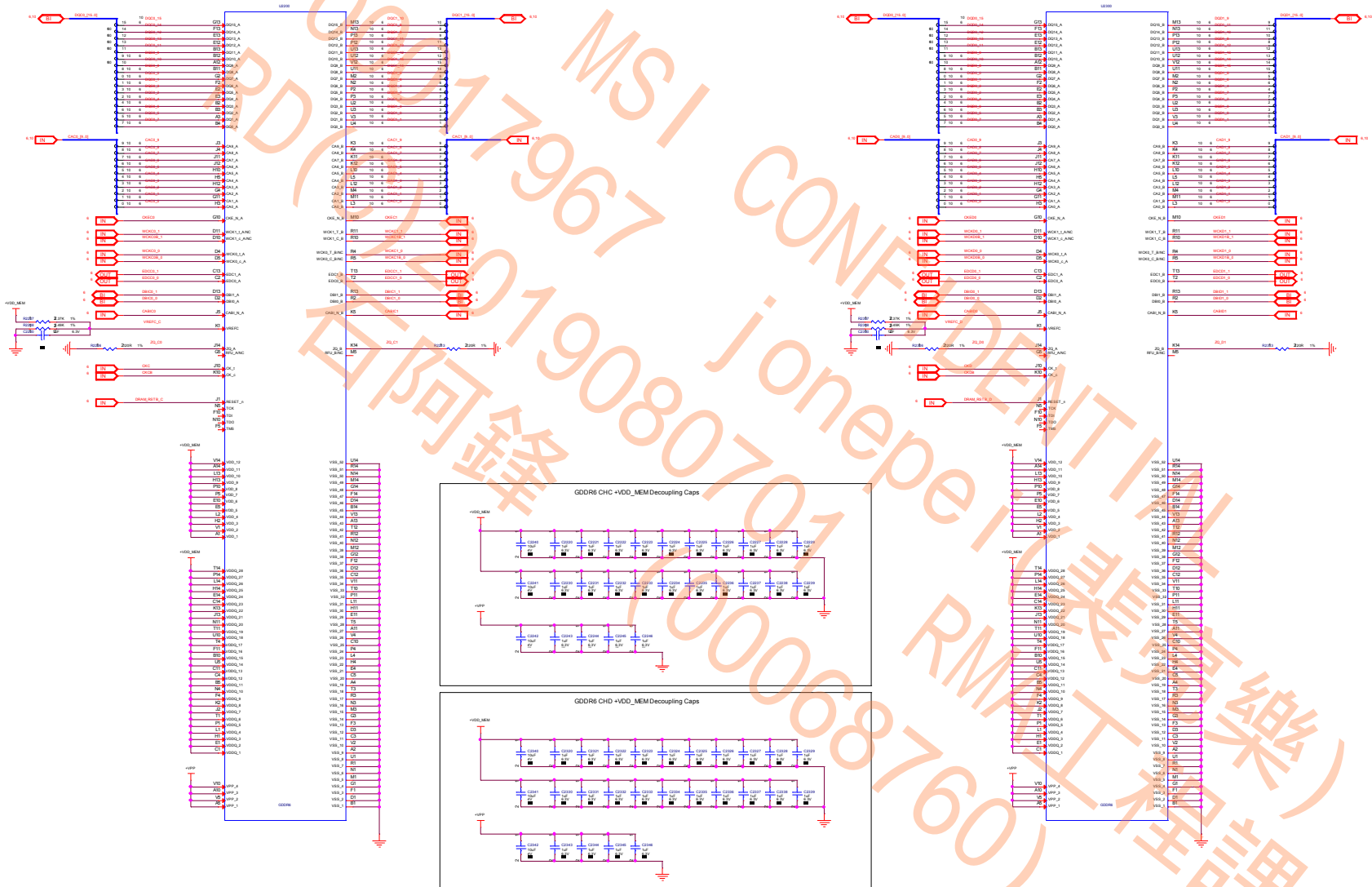

GDDR6x16 CHCD Memory

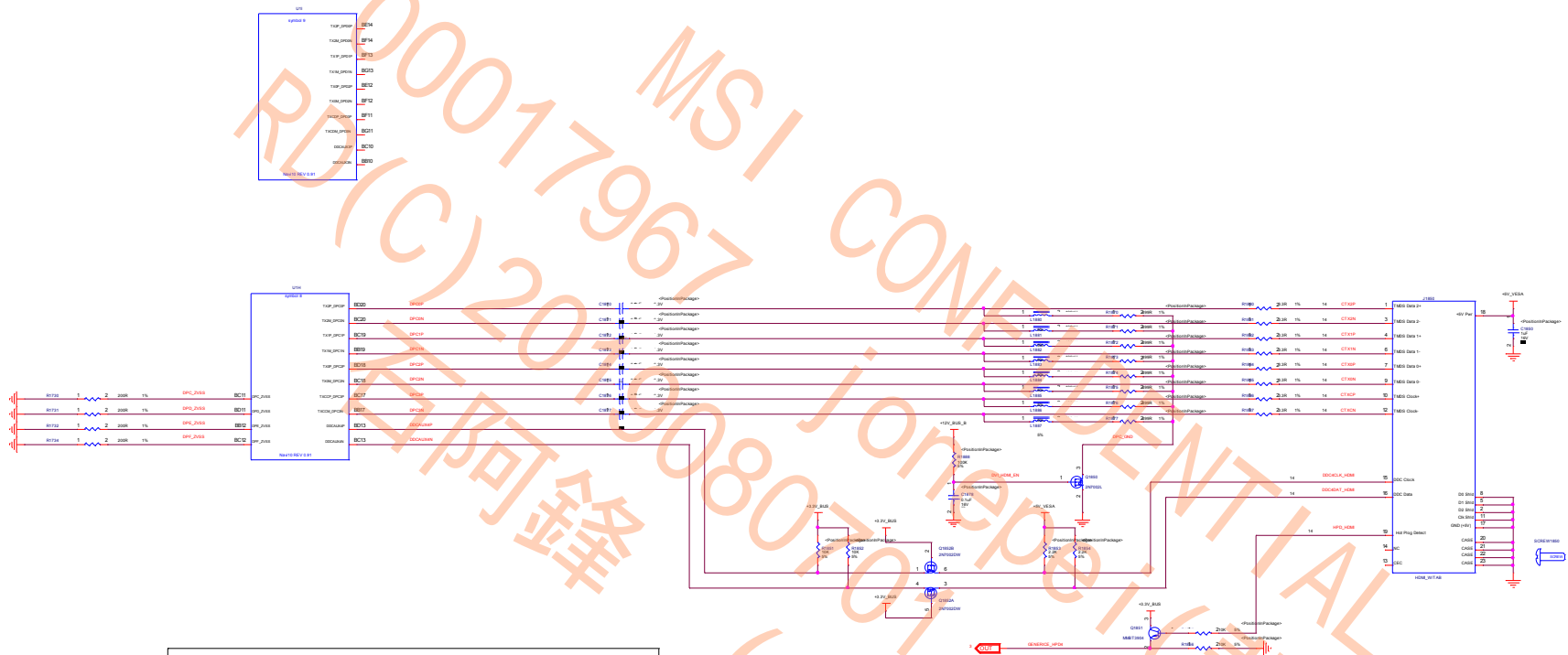

AMD - PLATFORM HARDWARE ENG #48, No.1387, ZHANGDONG ROAD SHANGHAI, CHINA 201203		<small>AMD CONFIDENTIAL - AMD INFORMATION ONLY FOR AUTHORIZED DESIGN ENGINEERS</small> <small>© 2018 Advanced Micro Devices</small> <small>This AMD based external circuit design is the exclusive property of AMD and is provided for qualified external circuit manufacturers pursuant to AMD's External Circuit Design Guidelines. AMD does not warrant, represent or agree that this design is suitable for use in any other application without AMD's prior written consent. AMD is not responsible for any damages or losses resulting from the use of this design in any other application without AMD's prior written consent.</small>	
SHEET: GDDR6 MEM CHCD		REV: 1.00	
DATE: Mon Mar 11 06:38:33 2019		TITLE: NAV10 G6X16Mode DP DP HDMI DP	
SHEET NUMBER: 10 OF 35			
DOCUMENT NUMBER: 101_0198x16_A			
NOTES: NOTE			



AMD - PLATFORM HARDWARE ENG #48, Ln-1387, ZHANGDONG ROAD SHANGHAI, CHINA 201203		
SHEET: NAVI10 TMDP - HDMI		
DATE:	Mon Mar 11 06:38:26 2019	REV: 1.00
SHEET NUMBER:	14	OF 35
DOCUMENT NUMBER:	105_0191hw_00A	
NOTE:	NOTE	

CONFIDENTIAL AND PROPRIETARY TO ADVANCED MICRO DEVICES INC.

 2016 *Advanced Micro Devices*

This AMD Brand name/logo and design is the exclusive property of AMD, and is provided only to utilize under a nonexclusive agreement with AMD for evaluation purposes. Further disclosure or disclosure is strictly prohibited. Use of this name/logo and design for any purpose other than evaluation requires a Brand Technology License Agreement with AMD. AMD makes no representations or warranties of any kind regarding this name/logo and design, including, but not limited to, any implied warranty of merchantability or fitness for a particular purpose, and disclaims responsibility for any consequences resulting from use of the information included herein.

TITLE: NAVI10 G6X16Mode DP DP HDMI DP

(9) NAVI10 TMDP E/F

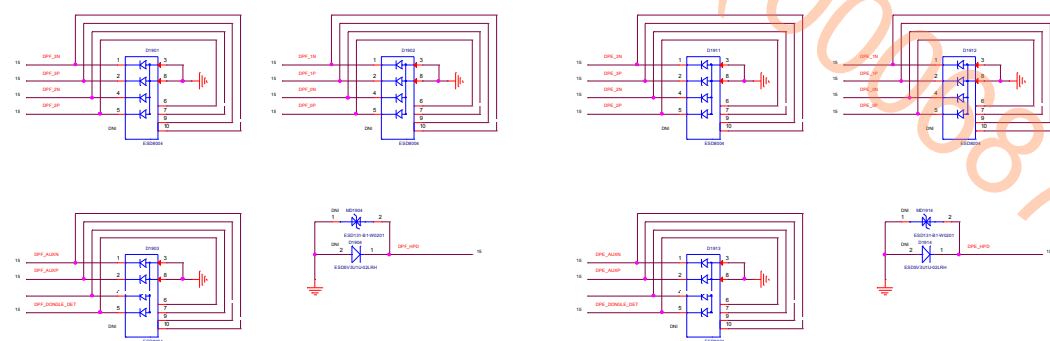
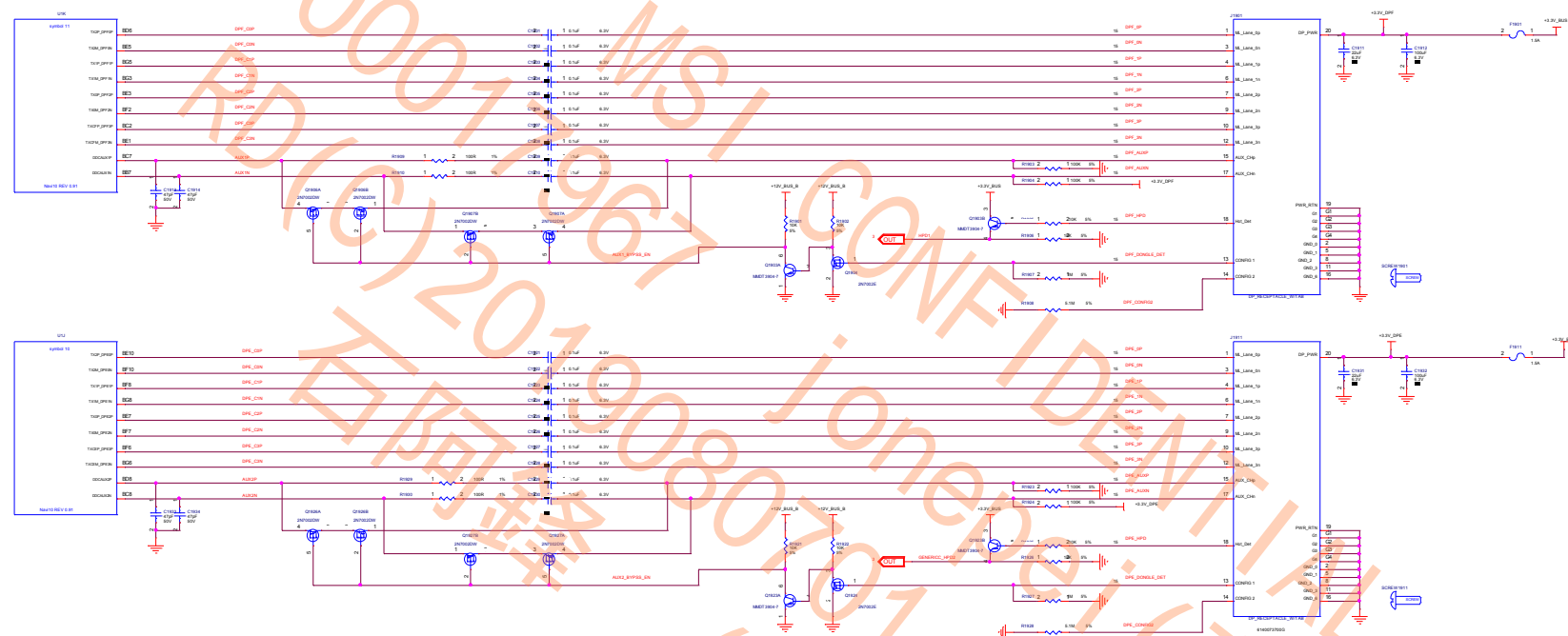

AMD - PLATFORM HARDWARE ENG
#48, No.1387, ZHANGDONG ROAD
SHANGHAI, CHINA 201203

SHEET: NA

DATE: Mon Mar 11 06:38:27 2019

SHEET NUMBER:	15	OF
DOCUMENT NUMBER:	105_D199xx_00A	

NOTES:	NOTE
--------	------

CONFIDENTIAL AND PROPRIETARY TO ADVANCED MICRO DEVICES, INC.

© 2018 Advanced Micro Devices

This ASME Board schematic and design is the exclusive property of ASME and is provided only in written under a non-disclosure agreement with ASME.

for evaluation purposes. Further distribution or disclosure is strictly prohibited. Use of this schematic and design for any purpose other than

evaluation requires a Broad Technology License Agreement with AMD.
AMD makes no representations or warranties of any kind regarding this

scheme and design, including, not limited to, any implied warranty of merchantability or fitness for a particular purpose, and decisions

responsibility for any consequences resulting from use of the information included therein.

[illegible]

TITLE: NAV/HO

REVIEWS

[illegible][illegible]

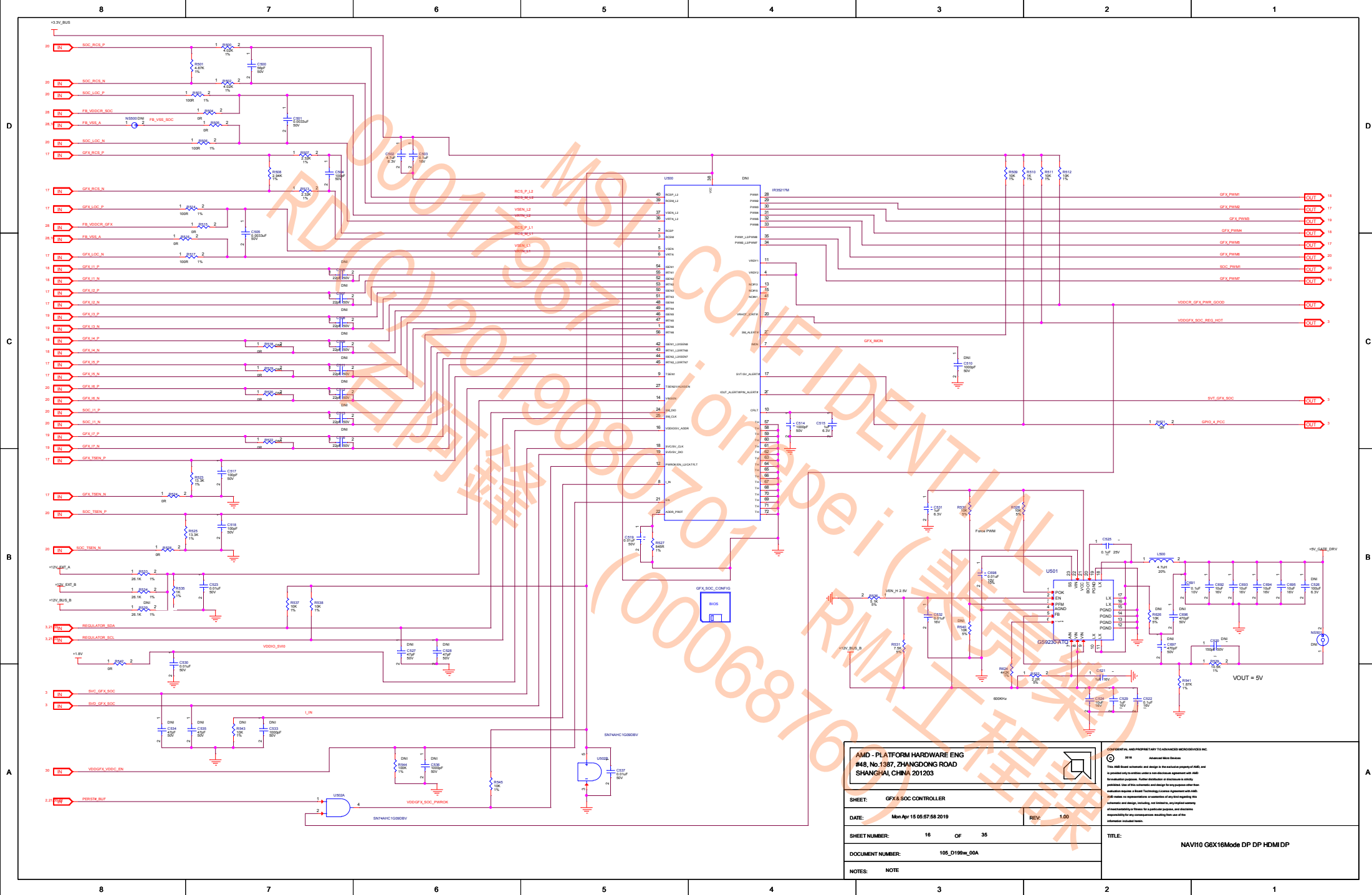

AMD - PLATFORM HARDWARE ENG
#48, No.1387, ZHANGDONG ROAD
SHANGHAI, CHINA 201203

SHEET: G8X SOC CONTROLLER

DATE: Mon Apr 15 05:57:58 2019

SHEET NUMBER: 16 OF 35

DOCUMENT NUMBER: 105_0199w_00A

NOTES: NOTE

REV: 1.00

TITLE: NAVI10 G8X16Mode DP DP HDMI DP

CONFIDENTIAL AND PROPRIETARY TO ADVANCED MICRODEVICES INC.
© 2018 Advanced Micro Devices
This AMD based schematic and design is the exclusive property of AMD, and is provided only under a non-disclosure agreement with AMD. AMD makes no representations or warranties of any kind regarding the accuracy and design, including, but not limited to, any copyright notices or other notices, for any consequences resulting from use of the information included herein.

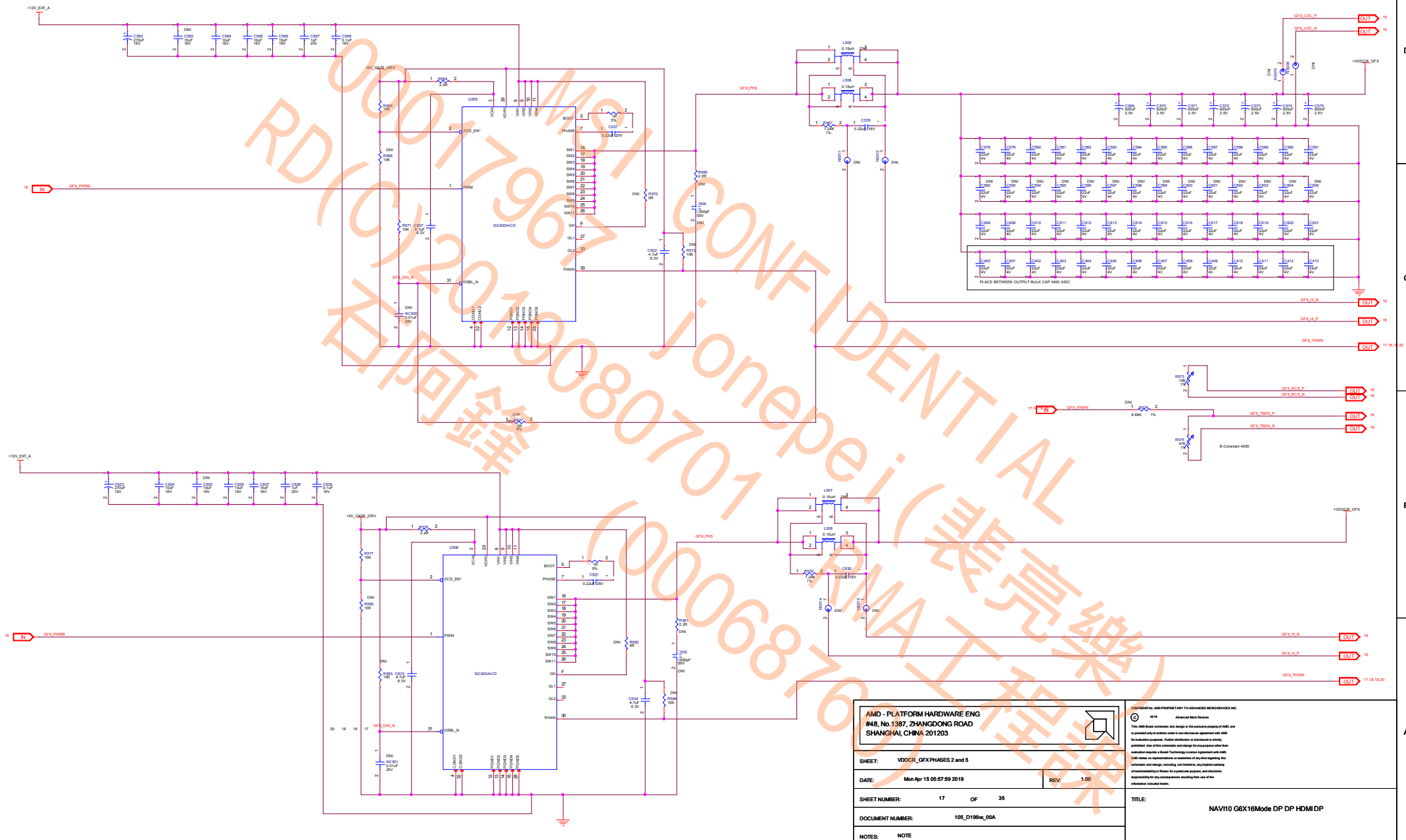

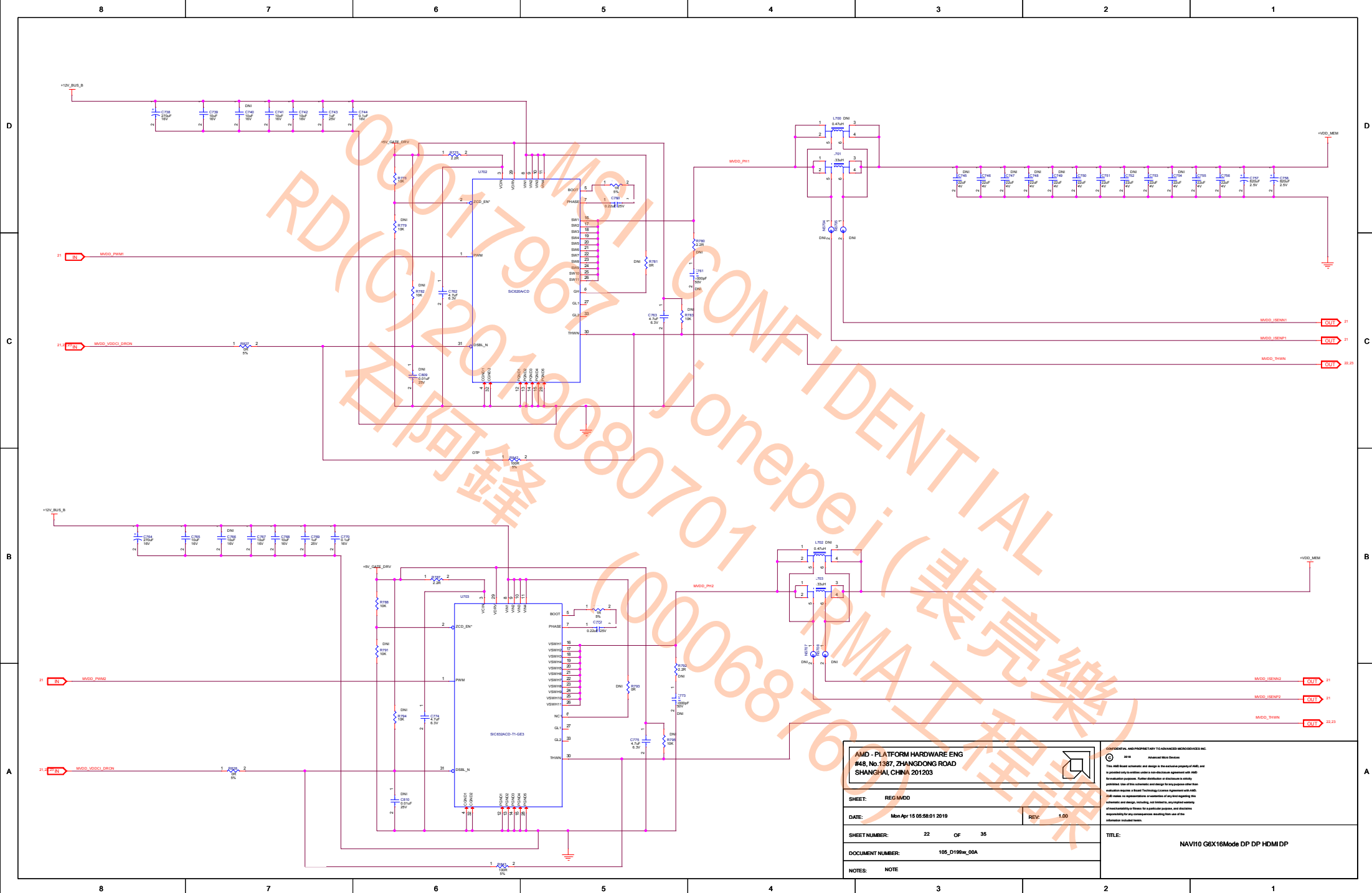

REGULATOR FOR +5V RAILS
IOUT = 50mA

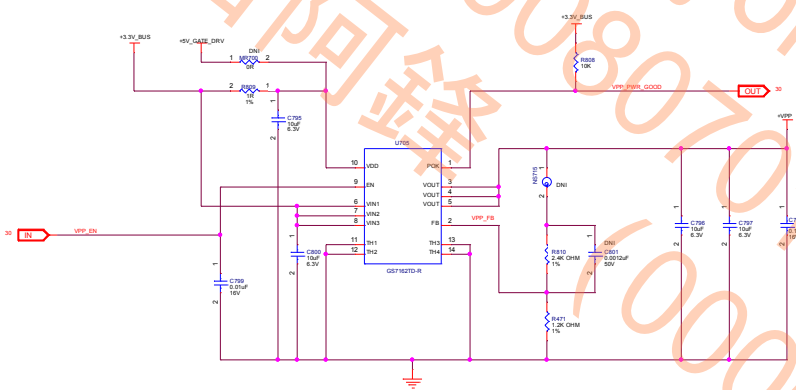
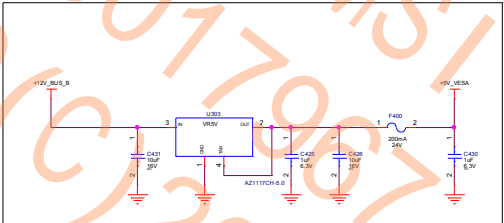

AMD - PLATFORM HARDWARE ENG
#48, No.1387, ZHANGDONG ROAD
SHANGHAI, CHINA 201203

SHEET: SMALL RAIL REGULATORS

DATE: Mon Apr 15 05:58:03 2019

REV: 1.00

SHEET NUMBER: 26 OF 35

DOCUMENT NUMBER: 105_0199w_00A

NOTES: NOTE

CONFIDENTIAL AND PROPRIETARY TO ADVANCED MICRODEVICES INC.
© 2018 Advanced Micro Devices
This AMD based schematic and design is the exclusive property of AMD, and is provided only to the customer under a non-disclosure agreement with AMD. The customer is prohibited from reproducing, distributing, or otherwise making available this schematic and design to any third party without the prior written consent of AMD. AMD makes no representations or warranties of any kind regarding the schematic and design, including, but not limited to, any copyright, patent, or other intellectual property rights in the schematic and design, and disclaims any responsibility for any consequences resulting from use of the information included herein.

TITLE: NAVI10 G8X16Mode DP DP HDMI DP

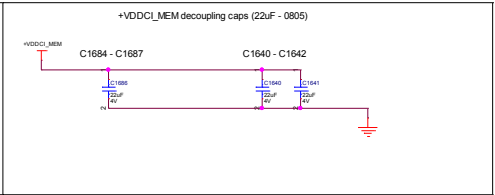
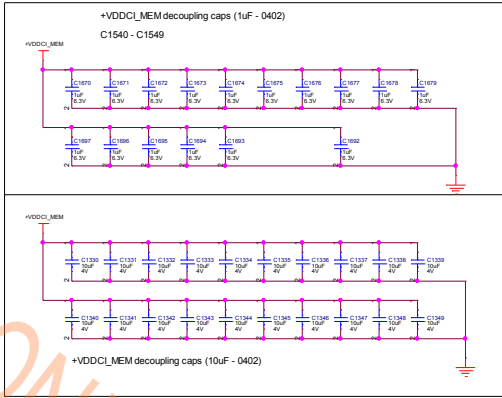
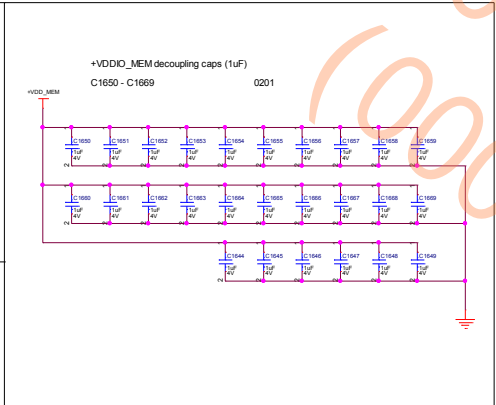
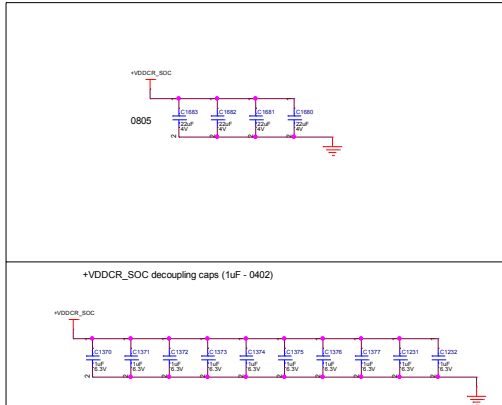
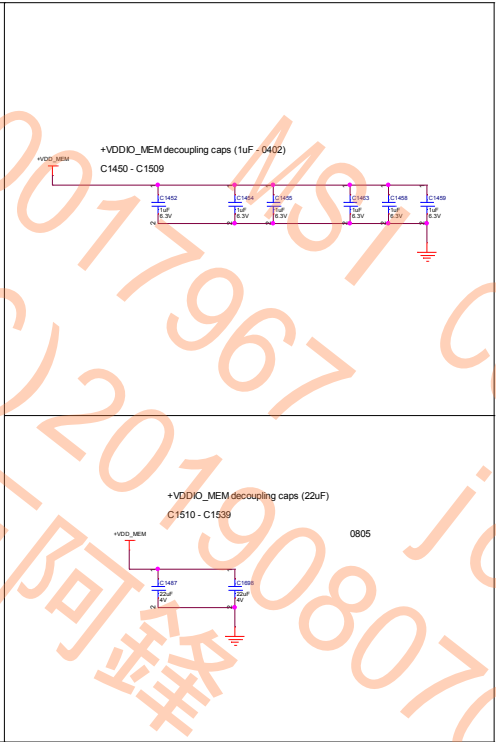
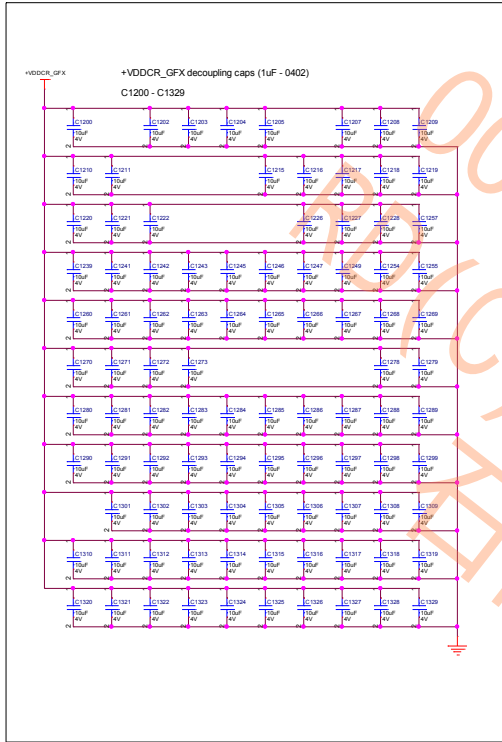

AMD - PLATFORM HARDWARE ENG #48, No.1387, ZHANGDONG ROAD SHANGHAI, CHINA 201203	
SHEET: NAV10 DECAPS	
DATE: Mon Apr 15 05:58:04 2019	REV: 1.00
SHEET NUMBER: 27 OF 35	
DOCUMENT NUMBER: 105_0199w_00A	
NOTES: NOTE	

CONFIDENTIAL AND PROPRIETARY TO ADVANCED MICRODEVICES INC.
© 2018 Advanced Micro Devices
This AMD based schematic and design is the exclusive property of AMD, and is provided only as a reference under a non-disclosure agreement with AMD. It is not to be used for any other purpose without the express written permission of AMD. AMD makes no representations or warranties of any kind regarding the accuracy or completeness of this schematic and design, and disclaims any responsibility for any consequences resulting from use of the information contained herein.

TITLE: NAV10 G8X16Mode DP DP HDMI DP

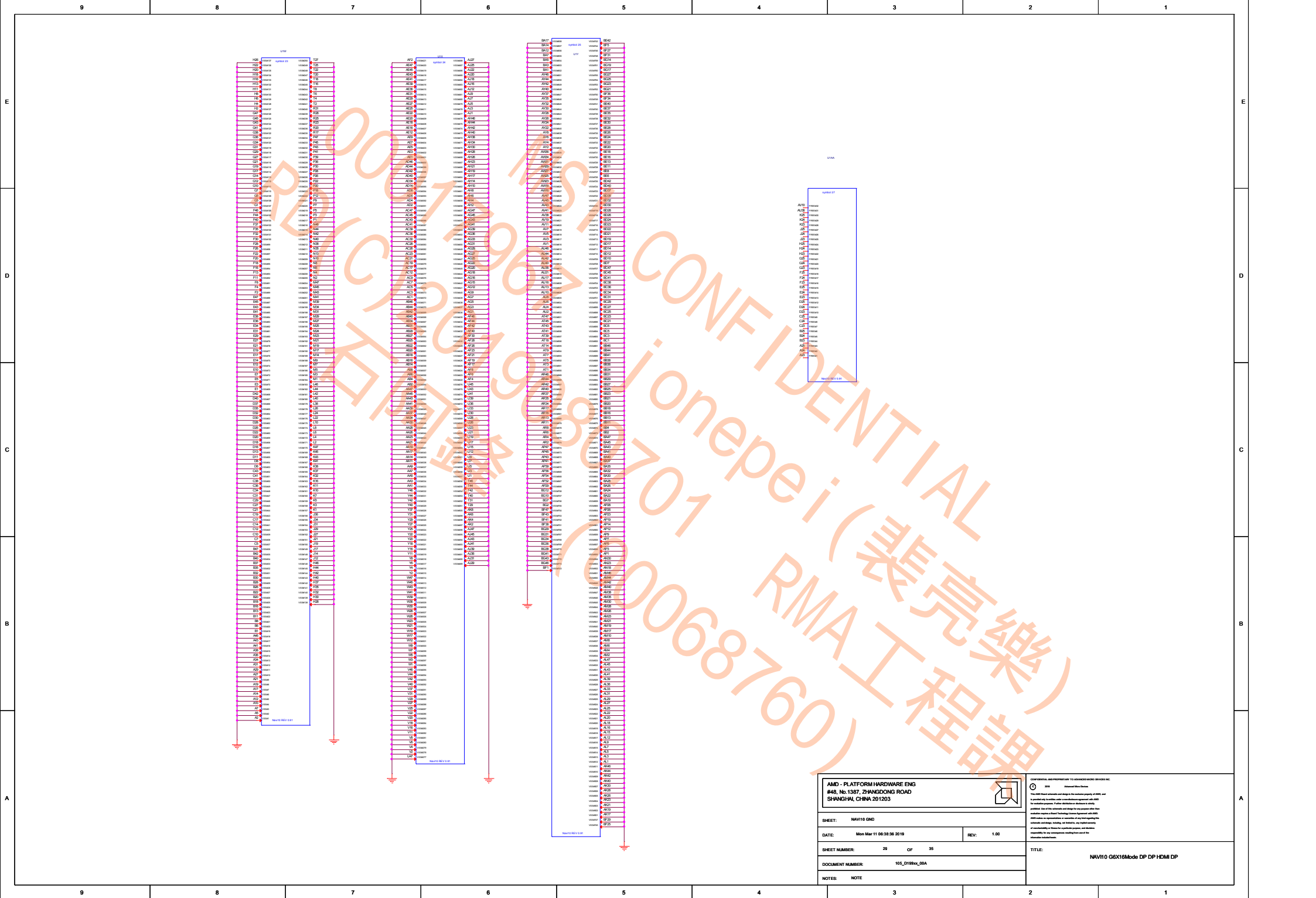

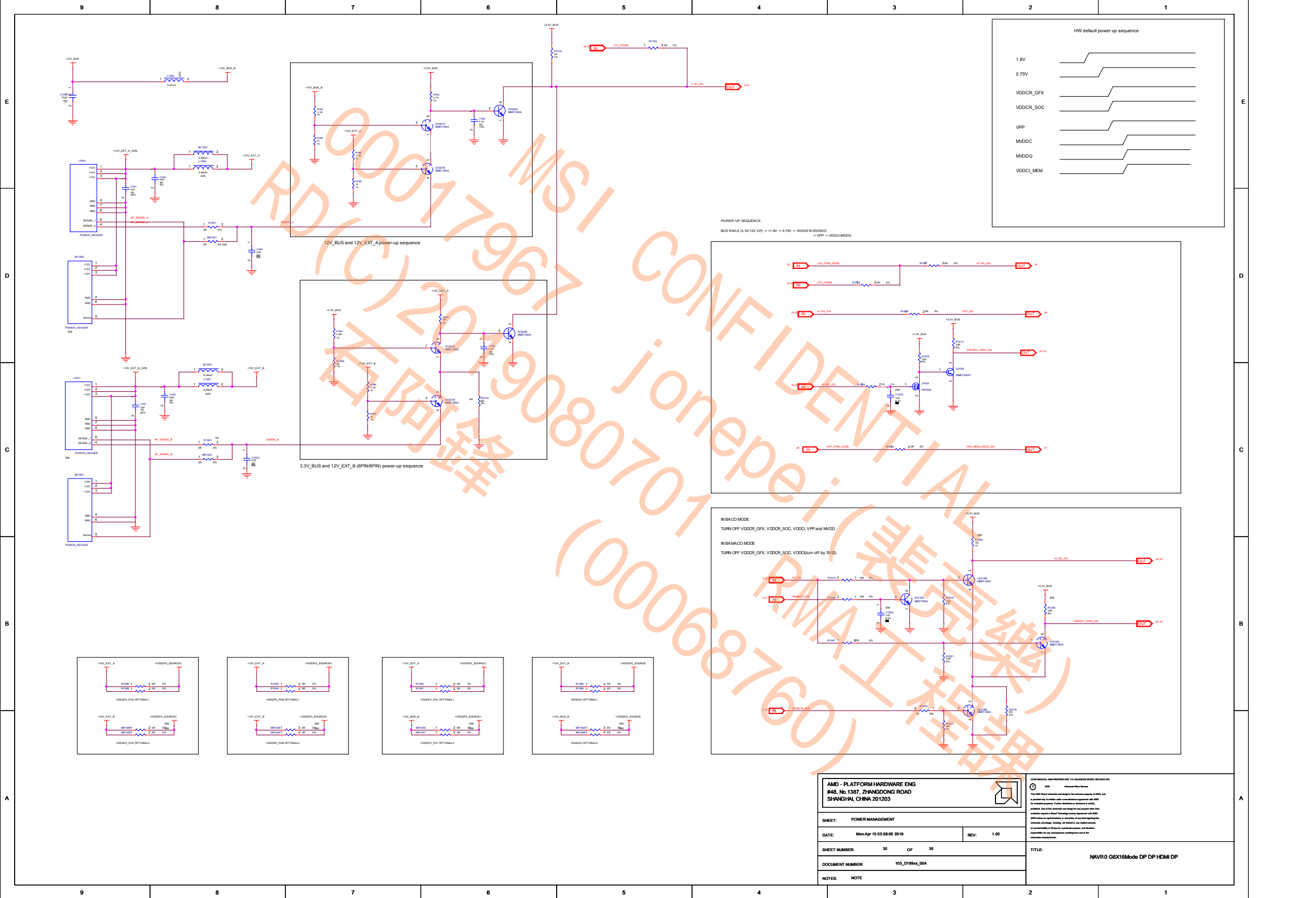

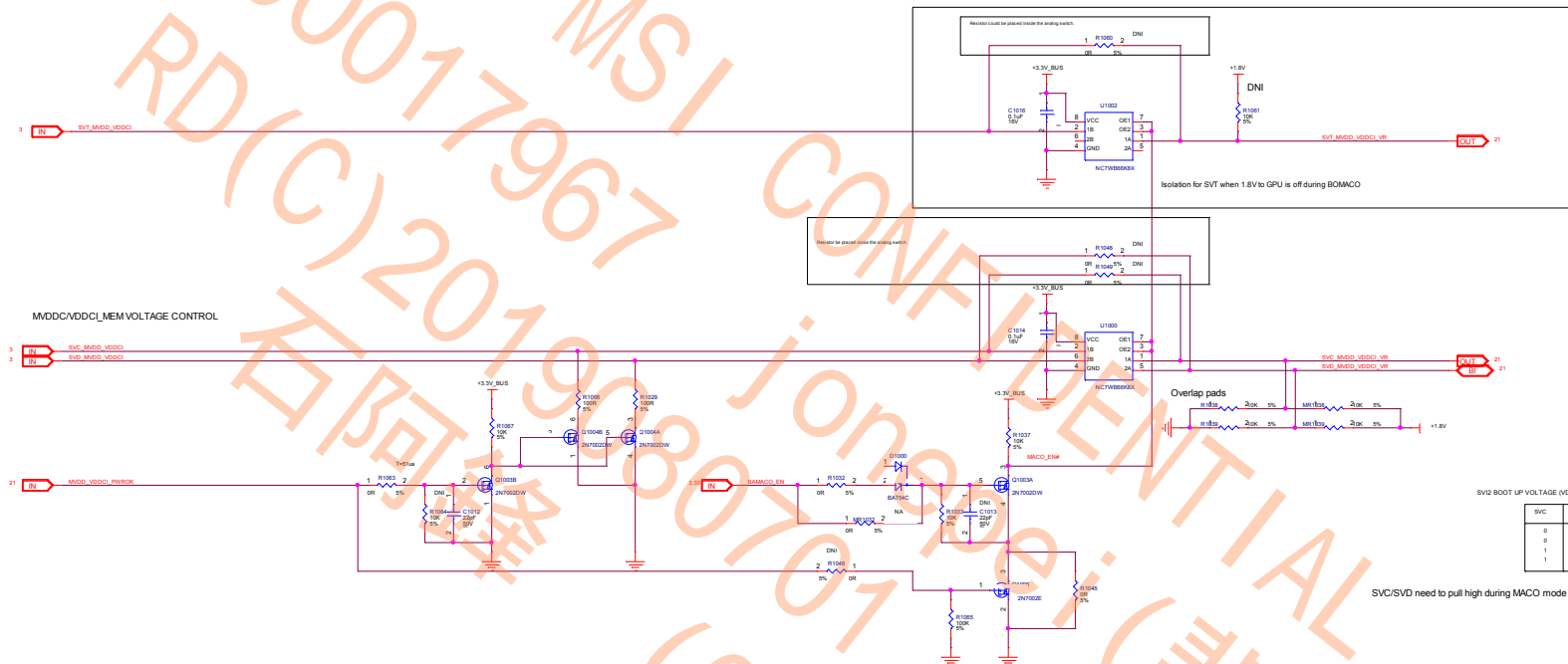

SV2 BOOT UP VOLTAGE (VDDC_LMEM/VDDC)		
SV2	SVD	VOLTAJE
0	0	1.1V
0	1	1.0V
1	0	0.9V
1	1	0.8V

SV2/SVD need to pull high during MACO mode

AMD - PLATFORM HARDWARE ENG
#48, No.1387, ZHANGDONG ROAD
SHANGHAI, CHINA 201203

CONFIDENTIAL AND PROPRIETARY TO ADVANCED MICRODEVICES INC.

3518

Advanced Micro Devices

SHEET: SV2 & BAMCO

DATE: Mon Apr 15 05:58:05 2019

SHEET NUMBER: 31 OF 35

DOCUMENT NUMBER: 105_0199w_00A

NOTES: NOTE

REV: 1.00

TITLE: NAVI10 G8X16Mode DP DP HDMI DP

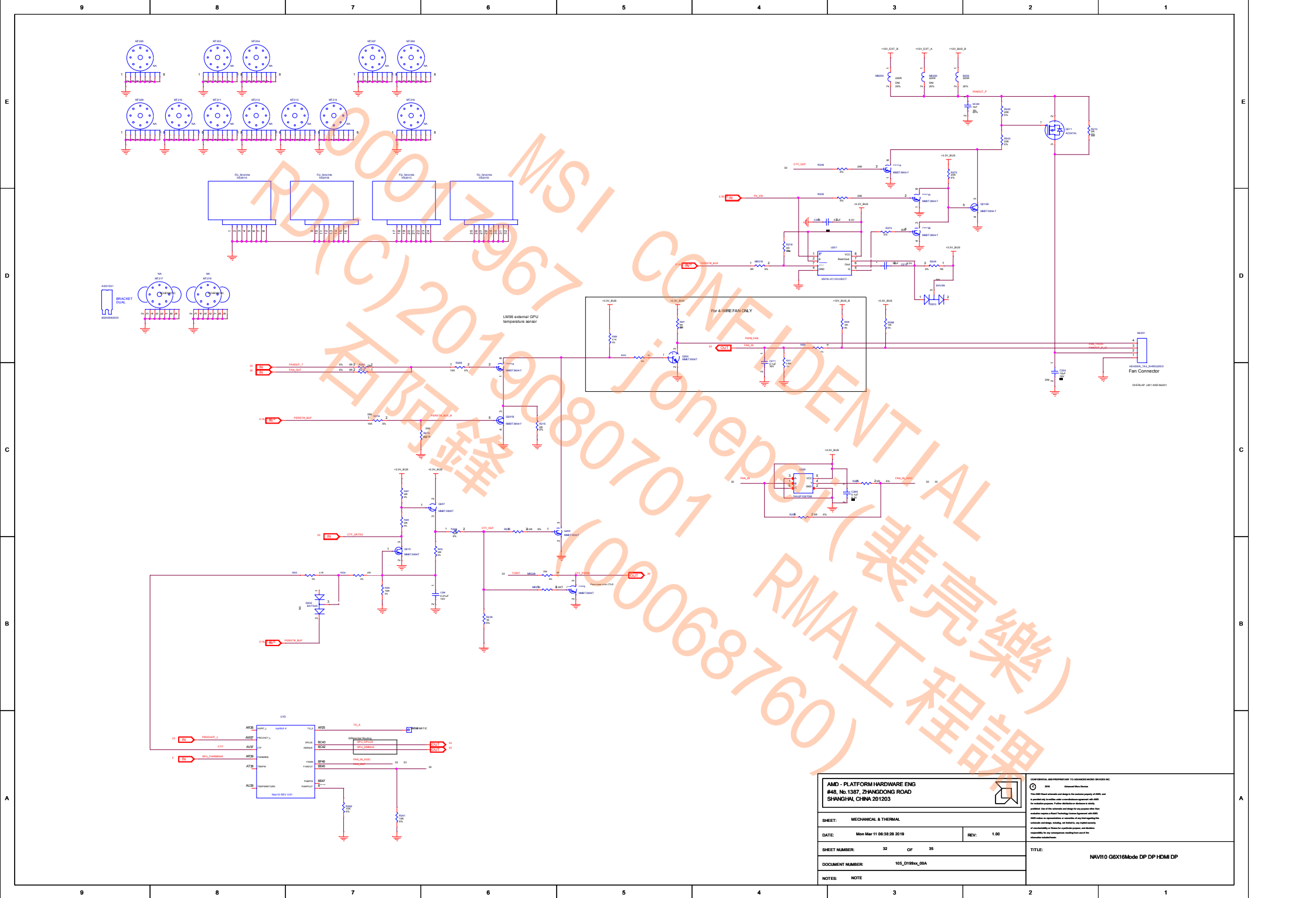

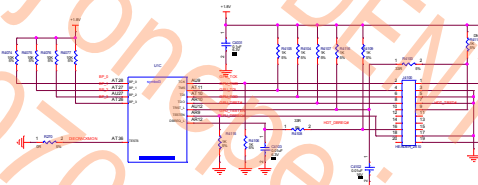
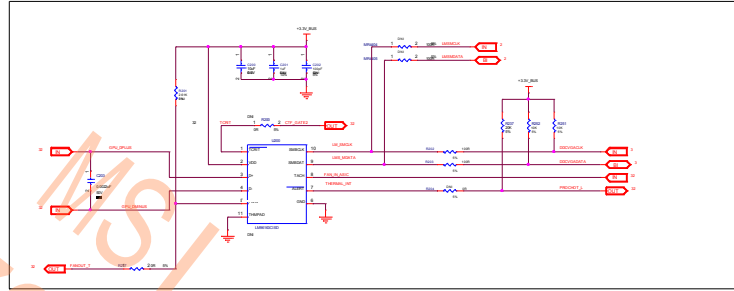

ASUS PLATFORM HARDWARE DESIGNS 888, No. 1387, ZHANGDONG ROAD SHANGHAI, CHINA 201203			
SHEET: 000001		REV: 1.00	
DATE: Monday 11/06/2019 10:10		TITLE: NAVI10 GDC16Mode EPICPHM DP	
SHEET NUMBER: 33		DOCUMENT NUMBER: 10131804_0A	

REVISION HISTORY

DOCUMENT NUMBER: 105_D199xx_00A

DATE: Mon Mar 11 03:19:21 2019

SHEET NUMBER: 35 OF 35

REV: 1.00

NOTES:

NOTE

CONFIDENTIAL AND PROPRIETARY TO ADVANCED MICRO-DEVICES INC.

C 2018 Advanced Micro-Devices

AMD - PLATFORM HARDWARE ENG
#48, No.1387, ZHANGDONG ROAD
SHANGHAI, CHINA 201203

[illegible]